

PuzzleArt™ Therapy Training Program

Hands-On Training for Therapists

Sunday, Nov 12, 2017 – Westbury, NY

Presented By

Susan Fisher, OD and PuzzleArtist Alli Berman, PAT with
Linda Telford, OTD, OTR/L, BCP and Serena Zeidler, OTD, OTR/L

Introducing the PuzzleArt™ Therapy System

The first therapy to combine Binocular, Perceptual, Oculomotor and PuzzleArt™ Sensory Protocols using hands-on abstract art.

A six credit hours / full day training course and overview of the visual, thinking, sensory and oculomotor skills needed for success, and the hands-on progressive therapy system which can help improve them.

**Begin Using New Therapeutic Tools and Techniques
the Very Next Day**



6 Credit Hour*, Full Day Training:

*NYSOTA, NBCOT, others: Approved Provider.

Also fulfills Level One Requirement for the **PuzzleArt™ Therapist Certification**

9:00 - 9:15

Registration and Networking

Bring business cards and connect to peers in Occupational Therapy and other fields.

9:15 -10:45

Overview: Visual Skills, Terminology and the PuzzleArt™ Checklist for Visual Skills

Learn the visual skills necessary for success in the classroom or clinic.



10:45-11:00 Coffee/ snack break

11:00 -12:15

Introduction to PuzzleArt™ concepts and PuzzleArt™ Therapy products

Work with PuzzleArt products individually and in groups. Practice using our Discovery Checklist and Sticky Stick program.

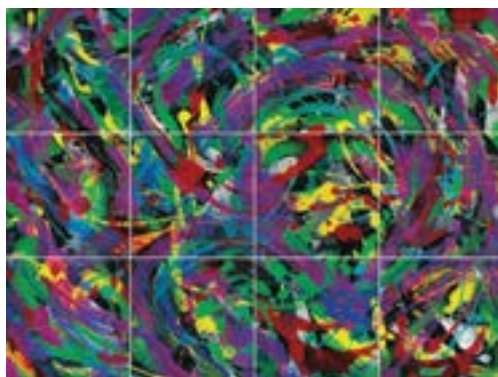

12:15 - 1:00 Lunch and Q&A for individual cases

1:00 -1:30

PuzzleArt™ Therapy System – Hands-on training w/Challenge Grids

Engage with different PuzzleArt™ products, paintings and strategies which help develop a variety of important perceptual skills. No art ability necessary.

1:30 -2:00

Practice our special sensory techniques.



2:00 -2:45

PuzzleArt™ Skill Builders and the proprioceptive differences for wall and table

Learn how to use a variety of different Skill Builders and Scan & Spot for near/far focus work, discrimination, tracking, coordination, and sensory PuzzleArt™ Protocols. Explore Solo Play and Partner Play.

2:45 -3:30

Explore all our Activity Books, Card Pack, Track & Match, and Find & Tap progressive activities and programs

Learn some of our hundreds of activities.

3:30 - 3:45 Coffee/ snack break

3:45 -4:15

Tactile Play with Original PuzzleArt™ WallWorks and TableWorks

Explore the colorful and fun original interactive art that is at the core of the PuzzleArt™ Therapy System.

4:15- 4:30 Summary / closing remarks

Our PuzzleArt™ Therapy Training Program Presenters



Susan Fisher, OD

is a developmental optometrist in private practice for 29 years in Westbury, NY. She has been providing vision care at The Cerebral Palsy Association of Nassau County for 20 years and is the Past-President of the New York State Optometric Association. Susan received her Doctor of Optometry from the SUNY College of Optometry.



PuzzleArtist Alli Berman, PAT

Artist, Author and Educator for 36+ years, Berman created her interactive PuzzleArt™ concept to help others. Founder of Anti-Aging Art and Brain Fitness Art. Thousands benefit from her arts, professional development, creativity and educational programs. Berman's art is exhibited in museums, galleries and corporate + private collections worldwide. BA/Edu + BA/Art Stony Brook Univ, MS/Abt Pratt Institute.



Linda Hindy-Telford, OTD, OTR/L, BCP

is a practicing Occupational Therapist specializing in pediatrics for the past 30+ years in schools and home care. As a Clinical Assistant Professor at several colleges, she has taught Pediatrics, Sensory Integration, and Assistive Technology. Linda received her BS in OT from SUNY Downstate, her Masters in Education from NYIT, and her OT doctorate from Rocky Mountain University.



Serena Zeidler, OTD, OTR/L

Serena's 30+ years of clinical experience in occupational therapy includes school-based practice; day program intervention for adults with developmental disabilities; skilled nursing; and inpatient rehabilitation. Serena holds faculty appointments at occupational therapy graduate programs in the NY area. She received her MA in OT from NYU, and her Doctorate of OT from Chatham University.

CALL TO REGISTER TODAY
516.695.3110

Our PuzzleArt™ Therapy Training Program & Products

PuzzleArt™ and PuzzleArt™ Therapy products are used in private and military hospitals, clinics, universities, schools, therapy offices, and rehabilitation

PuzzleArt™ Therapy training is 6 credit hours of hands-on fun



- centers throughout the US and in 16 other countries for
- ADD / ADHD
 - Alzheimer's
 - Anti Aging
 - Brain Fitness
 - Dementia
 - Developmental Delay
 - Occupational Therapy
 - Strabismus Therapy
 - Sports Therapy
 - Traumatic Brain Injury
 - Vision Therapy
 - more . . .

Happy graduates from one of our PuzzleArt™ Therapy Training program



50 SkillBuilders are one of 15 products in the PuzzleArt™ Therapy System



Dr. Susan Fisher at her PuzzleArt™ wall in her practice in Westbury, New York

Kids love playing with PuzzleArt™ in over 50 countries, in museums, galleries, and public art spaces worldwide



**CALL TO REGISTER TODAY
516.695.3110**

Goals and Objectives

Participants will:

Define visual perception, visual motor, oculomotor, binocular and sensory skills

Identify the PuzzleArt™ products that will help develop and improve visual skills

Conduct a quick visual screening to be used in conjunction with clinical assessment and standardized tests as well as three PuzzleArt™ Sensory Protocols

Explain the relationship of visual skills to reading, writing and daily life skills

Integrate therapeutic skills using a minimum of six PuzzleArt™ Therapy products

Apply this new form of integrative therapy to current practice

***NYSOTA, NBCOT & others:**

Approved Provider six credit hours of training will give you the tools, techniques and materials to begin screening, assessing, and treating both children and adults with a variety of abilities.

Use the PuzzleArt™ Therapy System concepts and products immediately in your practice.

PuzzleArt Therapy System products provided in the 6 credit hours training course. Participants take home our PuzzleArt Therapy Starter Program that can be used immediately for assessment and therapy:

- PuzzleArt Discovery Checklist for Visual Skills with our StickyStick Program
 - Full color PuzzleArt Therapy Activity Book Sampler with hundreds of activities
 - PuzzleArt Challenge Grid Sampler - works on 20 skills including form constancy + 3D
 - Training day materials in handy binder
- Total Value Materials \$200.00**

Cost of the PuzzleArt Therapist Training Program

See registration form for early bird and other discounts.

The *six credit hours of training includes:

Networking, handouts and \$200 of PuzzleArt products

Coffee, tea, snacks and kosher lunch will be provided

Individual cases can be discussed with our professionals

Begin to use the program with your population the very next day

Learn a new technique, broaden your training, and help your

client/patient/student populations in an innovative, colorful and fun way

Certificate of Level One completion presented at end of the course.

REGISTER TODAY – CALL 516.695.3110



PuzzleArt™ Therapy Training Program

Sunday, Nov 12, 2017 9:00_{AM} - 4:30_{PM}

– Register Early – Space Limited –

Six Credit Hours of Education in Our Certification Program held at

Susan Fisher, OD 1600 Stewart Avenue

Corner Merrick Ave Suite 108 Westbury, NY 11590

Easy Free Parking



INCLUDES: 6 CREDIT HOURS OF TRAINING, HANDOUTS, Q&A, KOSHER LUNCH AND \$200 OF PUZZLEART THERAPY PRODUCTS - CAN BE USED THE VERY NEXT DAY!

Full Day Training Registration	\$275	<input type="checkbox"/>
Early Registration (by Mon, Nov 6th)	\$255	<input type="checkbox"/>
Group Rate (3 or more people register together)	\$240	<input type="checkbox"/>
On-Site Registration (if space is available)	\$295	<input type="checkbox"/>

– 5 Ways to Register –

1. Phone 516.695.3110
2. Online: www.PuzzleArtTherapy.com/Training
3. Email Training@PuzzleArtTherapy.com
4. Fax 516.374.3728
5. Mail Make check payable to: PuzzleArt International Inc
15 Woodmere Blvd Woodmere, NY 11598

All major credit cards accepted

Exp Date _____ Vericode _____ Signature _____

Card # _____ Billing zip code _____

Name / Title _____ Graduated from _____ year _____

Address _____

Email _____

Work at _____ Referred by _____

Please describe clients in detail so we may serve your needs best _____

Work # _____ Cell # _____ Member of: AOTA NYSOTA

Other _____



The assignment of NYSOTA Continuing Competency Hours (CCH) does not imply endorsement of specific course content, products, or clinical procedures by NYSOTA.

PuzzleArt™ Therapy training is a program of PuzzleArt International Inc



www.PuzzleArtTherapy.com/training

email: Training@PuzzleArtTherapy.com